



Town Clerk's Office
P.O. Box 6260
Cape Elizabeth, Maine 04107
799-7665

pd \$10.00
Roberts
4/5/2018

**APPLICATION FOR SPECIAL AMUSEMENT PERMIT FOR
DANCING AND ENTERTAINMENT**
A \$10.00 fee must accompany the completed application.

BUSINESS NAME Inn by the Sea, LLC

ADDRESS 40 Bowery Beach Rd. Cape Elizabeth, ME 04107

Describe in detail the kind and nature of entertainment:

DJ for outdoor events, piano, jazz, classical, guitar, flute, harp and classical string

Describe in detail the room or rooms that will be used under this permit: (see attached diagram) Meeting rooms, lounge, side lawn, front lawn, outdoor terrace and fire pit

Dated at Cape Elizabeth On March 26, 2018

This permit includes all types of entertainment, dancing is inclusive only if you have a dancing license issued by the State Fire Marshall's Office, Department of Public Safety.

Signature of Individual

If partnership, by members

Name of Corporation

PLACE CORPORATE SEAL

By _____
If a Corporation, by a duly authorized officer

STATE OF Maine

_____ ss

Dated at _____, Maine On _____ 20__

The undersigned being Municipal Officers of the Town of Cape Elizabeth hereby approve the application in accordance with the provisions of Section, 702 of Title 28, Maine Revised Statutes, 1964.

BUREAU OF ALCOHOL BEVERAGES AND LOTTERY OPERATIONS
DIVISION OF LIQUOR LICENSING AND ENFORCEMENT
8 STATE HOUSE STATION, AUGUSTA, ME 04333-0008
10 WATER STREET, HALLOWELL, ME 04347
TEL: (207) 624-7220 FAX: (207) 287-3434
EMAIL INQUIRIES: MAINELIQUOR@MAINE.GOV

DIVISION USE ONLY	
License No:	
Class:	By:
Deposit Date:	
Amt. Deposited:	
Cash Ck Mo:	

NEW application: Yes No

PRESENT LICENSE EXPIRES 06/02/2018

INDICATE TYPE OF PRIVILEGE: MALT VINOUS SPIRITUOUS

INDICATE TYPE OF LICENSE:

- | | | |
|--|---|--|
| <input checked="" type="checkbox"/> RESTAURANT (Class I,II,III,IV) | <input type="checkbox"/> RESTAURANT/LOUNGE (Class XI) | <input type="checkbox"/> CLASS A LOUNGE (Class X) |
| <input type="checkbox"/> HOTEL (Class I,II,III,IV) | <input type="checkbox"/> HOTEL, FOOD OPTIONAL (Class I-A) | <input type="checkbox"/> BED & BREAKFAST (Class V) |
| <input type="checkbox"/> CLUB w/o Catering (Class V) | <input type="checkbox"/> CLUB with CATERING (Class I) | <input type="checkbox"/> GOLF COURSE (Class I,II,III,IV) |
| <input type="checkbox"/> TAVERN (Class IV) | <input type="checkbox"/> QUALIFIED CATERING | <input type="checkbox"/> OTHER: _____ |

REFER TO PAGE 3 FOR FEE SCHEDULE

ALL QUESTIONS MUST BE ANSWERED IN FULL

Corporation Name: Inn by the Sea, LLC		Business Name (D/B/A) Inn by the Sea, LLC	
APPLICANT(S) –(Sole Proprietor)		DOB:	
Address 40 Bowery Beach Rd.		Physical Location: 40 Bowery Beach Rd.	
City/Town Cape Elizabeth		State ME	Zip Code 04107
Mailing Address 40 Bowery Beach Rd.			
City/Town Cape Elizabeth	State ME	Zip Code 04107	
Telephone Number 2077993134	Fax Number 2077994779	Business Telephone Number 2077993134	Fax Number 2077994779
Federal I.D. # 20-834998	Seller Certificate #: or Sales Tax #: 1097910		
Email Address: Please Print mbeaulieu@innbythesea.com	Website: www.innbythesea.com		

If business is NEW or under new ownership, indicate starting date: _____

Requested inspection date: _____ Business hours: _____

- If premise is a Hotel or Bed & Breakfast, indicate number of rooms available for transient guests: 61
- State amount of gross income from period of last license: ROOMS \$ 5586917 FOOD \$ 1234938 LIQUOR \$ 549221
- Is applicant a corporation, limited liability company or limited partnership? YES NO

If Yes, please complete the Corporate Information required for Business Entities who are licensees.

- Do you permit dancing or entertainment on the licensed premises? YES NO
- If manager is to be employed, give name: ~~Sara C. Masterson~~ MICHAEL BRIGGS
- Business records are located at: 40 Bowery Beach Rd. Cape Elizabeth, ME 04107
- Is/are applicants(s) citizens of the United States? YES NO
- Is/are applicant(s) residents of the State of Maine? YES NO

9. List name, date of birth, and place of birth for all applicants, managers, and bar managers. Give maiden name, if married. Use a separate sheet of paper if necessary.

Name in Full (Print Clearly)	DOB	Place of Birth
Kevin Mahaney		Bangor, ME
Sara Masterson		Newton, MA
Michael Briggs		Plymouth, MA
Residence address on all of the above for previous 5 years (Limit answer to city & state)		

10. Has/have applicant(s) or manager ever been convicted of any violation of the law, other than minor traffic violations, of any State of the United States? YES NO

Name: _____ Date of Conviction: _____

Offense: _____ Location: _____

Disposition: _____ (use additional sheet(s) if necessary)

11. Will any law enforcement official benefit financially either directly or indirectly in your license, if issued? Yes No If Yes, give name: _____

12. Has/have applicant(s) formerly held a Maine liquor license? YES NO

13. Does/do applicant(s) own the premises? Yes No If No give name and address of owner: _____

14. Describe in detail the premises to be licensed: (On Premise Diagram Required) Hotel with 61 guest rooms, 48 seat restaurant, Lounge & Meeting Space

15. Does/do applicant(s) have all the necessary permits required by the State Department of Human Services? YES NO Applied for: _____

16. What is the distance from the premises to the NEAREST school, school dormitory, church, chapel or parish house, measured from the main entrance of the premises to the main entrance of the school, school dormitory, church, chapel or parish house by the ordinary course of travel? 1/2

Which of the above is nearest? Church

17. Have you received any assistance financially or otherwise (including any mortgages) from any source other than yourself in the establishment of your business? YES NO

If YES, give details: Bangor Savings Bank-Mortgage

The Division of Liquor Licensing & Enforcement is hereby authorized to obtain and examine all books, records and tax returns pertaining to the business, for which this liquor license is requested, and also such books, records and returns during the year in which any liquor license is in effect.

NOTE: "I understand that false statements made on this form are punishable by law. Knowingly supplying false information on this form is a Class D offense under the Criminal Code, punishable by confinement of up to one year or by monetary fine of up to \$2,000 or both."

Dated at: Cape Elizabeth, ME on 4/1, 20 18
Town/City, State Date

Please sign in blue ink

 Signature of Applicant or Corporate Officer(s)
Kevin Mahoney
 Print Name

 Signature of Applicant or Corporate Officer(s)

 Print Name

FEE SCHEDULE

FILING FEE: (must be included on all applications)	\$ 10.00
Class I Spirituous, Vinous and Malt	\$ 900.00
CLASS I: Airlines; Civic Auditoriums; Class A Restaurants: Clubs with catering privileges; Dining Cars; Golf Clubs; Hotels; Indoor Ice Skating Clubs; Indoor Tennis Clubs; Vessels; Qualified Caterers; OTB.	
Class I-A Spirituous, Vinous and Malt, Optional Food (Hotels Only)	\$1,100.00
CLASS I-A: Hotels only that do not serve three meals a day.	
Class II Spirituous Only	\$ 550.00
CLASS II: Airlines; Civic Auditoriums; Class A Restaurants; Clubs with catering privileges; Dining Cars; Golf Clubs; Hotels; Indoor Ice Skating Clubs; Indoor Tennis Clubs; and Vessels.	
Class III Vinous Only	\$ 220.00
CLASS III: Airlines; Civic Auditoriums; Class A Restaurants; Clubs with catering privileges; Dining Cars; Golf Clubs; Hotels; Indoor Ice Skating Clubs; Indoor Tennis Clubs; Restaurants; Vessels; Pool Halls; and Bed and Breakfasts.	
Class IV Malt Liquor Only	\$ 220.00
CLASS IV: Airlines; Civic Auditoriums; Class A Restaurants; Clubs with catering privileges; Dining Cars; Golf Clubs; Hotels; Indoor Ice Skating Clubs; Indoor Tennis Clubs; Restaurants; Taverns; Pool Halls; and Bed and Breakfasts.	
Class V Spirituous, Vinous and Malt (Clubs without Catering, Bed & Breakfasts)	\$ 495.00
CLASS V: Clubs without catering privileges.	
Class X Spirituous, Vinous and Malt – Class A Lounge	\$2,200.00
CLASS X: Class A Lounge	
Class XI Spirituous, Vinous and Malt – Restaurant Lounge	\$1,500.00
CLASS XI: Restaurant/Lounge; and OTB.	

UNORGANIZED TERRITORIES \$10.00 filing fee shall be paid directly to County Treasurer. **All applicants in unorganized territories shall submit along with their application evidence of payment to the County Treasurer.**

All applications for NEW or RENEWAL liquor licenses must contact their Municipal Officials or the County Commissioners in unincorporated places for approval and signatures for liquor licenses prior to submitting them to the bureau.

All fees must accompany application, make check payable to the **Treasurer, State of Maine.**

This application must be completed and signed by the Town or City and mailed to:

Bureau of Alcoholic Beverages and Lottery Operations

Division of Liquor Licensing and Enforcement

8 State House Station, Augusta, ME 04333-0008.

Payments by check subject to penalty provided by Title 28A, MRS, Section 3-B.

STATE OF MAINE

Dated at: _____, Maine _____
City/Town (County)

On: _____
Date

The undersigned being: Municipal Officers County Commissioners of the
 City Town Plantation Unincorporated Place of: _____, Maine

Hereby certify that we have given public notice on this application and held public hearing thereon as required by Section 653 Title 28A, Maine Revised Statutes and herby approve said application.

THIS APPROVAL EXPIRES IN 60 DAYS

NOTICE – SPECIAL ATTENTION

§653. Hearings; bureau review; appeal

1. Hearings. The municipal officers or, in the case of unincorporated places, the county commissioners of the county in which the unincorporated place is located, may hold a public hearing for the consideration of applications for new on-premises licenses and applications for transfer of location of existing on-premises licenses. The municipal officers or county commissioners may hold a public hearing for the consideration of requests for renewal of licenses, except that when an applicant has held a license for the prior 5 years and a complaint has not been filed against the applicant within that time, the applicant may request a waiver of the hearing.

A. The bureau shall prepare and supply application forms. [1993, c. 730, §27 (AMD).]

B. The municipal officers or the county commissioners, as the case may be, shall provide public notice of any hearing held under this section by causing a notice, at the applicant's prepaid expense, stating the name and place of hearing, to appear on at least 3 consecutive days before the date of hearing in a daily newspaper having general circulation in the municipality where the premises are located or one week before the date of the hearing in a weekly newspaper having general circulation in the municipality where the premises are located. [1995, c. 140, §4 (AMD).]

C. If the municipal officers or the county commissioners, as the case may be, fail to take final action on an application for a new on-premises license or transfer of the location of an existing on-premises license within 60 days of the filing of an application, the application is deemed approved and ready for action by the bureau. For purposes of this paragraph, the date of filing of the application is the date the application is received by the municipal officers or county commissioners. This paragraph applies to all applications pending before municipal officers or county commissioners as of the effective date of this paragraph as well as all applications filed on or after the effective date of this paragraph. This paragraph applies to an existing on-premises license that has been extended pending renewal. The municipal officers or the county commissioners shall take final action on an on-premises license that has been extended pending renewal within 120 days of the filing of the application. [2003, c. 213, §1 (AMD).]

D. If an application is approved by the municipal officers or the county commissioners but the bureau finds, after inspection of the premises and the records of the applicant, that the applicant does not qualify for the class of license applied for, the bureau shall notify the applicant of that fact in writing. The bureau shall give the applicant 30 days to file an amended application for the appropriate class of license, accompanied by any additional license fee, with the municipal officers or county commissioners, as the case may be. If the applicant fails to file an

amended application within 30 days, the original application must be denied by the bureau. The bureau shall notify the applicant in writing of its decision to deny the application including the reasons for the denial and the rights of appeal of the applicant. [1995, c. 140, §5 (NEW).][2003, c. 213, §1 (AMD) .]

2. Findings. In granting or denying an application, the municipal officers or the county commissioners shall indicate the reasons for their decision and provide a copy to the applicant. A license may be denied on one or more of the following grounds:

A. Conviction of the applicant of any Class A, Class B or Class C crime; [1987, c. 45, Pt. A, §4 (NEW).]

B. Noncompliance of the licensed premises or its use with any local zoning ordinance or other land use ordinance not directly related to liquor control; [1987, c. 45, Pt. A, §4 (NEW).]

C. Conditions of record such as waste disposal violations, health or safety violations or repeated parking or traffic violations on or in the vicinity of the licensed premises and caused by persons patronizing or employed by the licensed premises or other such conditions caused by persons patronizing or employed by the licensed premises that unreasonably disturb, interfere with or affect the ability of persons or businesses residing or located in the vicinity of the licensed premises to use their property in a reasonable manner; [1993, c. 730, §27 (AMD).]

D. Repeated incidents of record of breaches of the peace, disorderly conduct, vandalism or other violations of law on or in the vicinity of the licensed premises and caused by persons patronizing or employed by the licensed premises; [1989, c. 592, §3 (AMD).]

E. A violation of any provision of this Title; [2009, c. 81, §1 (AMD).]

F. A determination by the municipal officers or county commissioners that the purpose of the application is to circumvent the provisions of section 601; and [2009, c. 81, §2 (AMD).]

G. After September 1, 2010, server training, in a program certified by the bureau and required by local ordinance, has not been completed by individuals who serve alcoholic beverages. [2009, c. 81, §3 (NEW).]
[2009, c. 81, §§1-3 (AMD) .]

3. Appeal to bureau. Any applicant aggrieved by the decision of the municipal officers or county commissioners under this section may appeal to the bureau within 15 days of the receipt of the written decision of the municipal officers or county commissioners. The bureau shall hold a public hearing in the city, town or unincorporated place where the premises are situated. In acting on such an appeal, the bureau may consider all licensure requirements and findings referred to in subsection 2.

A. [1993, c. 730, §27 (RP).]

B. If the decision appealed from is an application denial, the bureau may issue the license only if it finds by clear and convincing evidence that the decision was without justifiable cause. [1993, c. 730, §27 (AMD) .]
[1995, c. 140, §6 (AMD) .]

4. No license to person who moved to obtain a license. [1987, c. 342, §32 (RP) .]

5. Appeal to District Court. Any person or governmental entity aggrieved by a bureau decision under this section may appeal the decision to the District Court within 30 days of receipt of the written decision of the bureau.

An applicant who files an appeal or who has an appeal pending shall pay the annual license fee the applicant would otherwise pay. Upon resolution of the appeal, if an applicant's license renewal is denied, the bureau shall refund the applicant the prorated amount of the unused license fee.

[1995, c. 140, §7 (AMD); 1999, c. 547, Pt. B, §78 (AMD); 1999, c. 547, Pt. B, §80 (AFF) .]

Please be sure to include the following with your application:

Completed the application and sign the form.

Signed check with correct license fee and filing fee.

Your local City or Towns signature(s) are on the forms.

Be sure to include your ROOM, FOOD and LIQUOR gross income for the year (if applicable).

Enclose diagram for all businesses, auxiliary locations, extended decks and storage areas.

Complete the Corporate Information sheet for all ownerships except sole proprietorships.

If you have any questions regarding your application, please contact us at (207) 624-7220.



Division of Alcoholic Beverages and Lottery
Operations
Division of Liquor Licensing and Enforcement

**Corporate Information Required for
Business Entities Who Are Licensees**

For Office Use Only:	
License #:	_____
SOS Checked:	_____
100% Yes	<input type="checkbox"/> No <input type="checkbox"/>

Questions 1 to 4 must match information on file with the Maine Secretary of State's office. If you have questions regarding this information, please call the Secretary of State's office at (207) 624-7752.

Please clearly complete this form in its entirety.

- Exact legal name: Inn by the Sea, LLC
- Doing Business As, if any: _____
- Date of filing with Secretary of State: 1/3/2007 State in which you are formed: Deleware
- If not a Maine business entity, date on which you were authorized to transact business in the State of Maine:
1/3/2007
- List the name and addresses for previous 5 years, birth dates, titles of officers, directors and list the percentage ownership: (attach additional sheets as needed)

NAME	ADDRESS (5 YEARS)	Date of Birth	TITLE	Ownership %
Kevin Mahaney	30 Oncida Rd Greenwich, CT		CEO	
Greg Powell	2 Golden Ridge Cape Elizabeth, ME			

(Stock ownership in non-publicly traded companies must add up to 100%.)

- If Co-Op # of members: _____ (list primary officers in the above boxes)

7. Is any principal person involved with the entity a law enforcement official?

Yes No If Yes, Name: _____ Agency: _____

8. Has any principal person involved in the entity ever been convicted of any violation of the law, other than minor traffic violations, in the United States?

Yes No

9. If Yes to Question 8, please complete the following: (attached additional sheets as needed)

Name: _____

Date of Conviction: _____

Offense: _____

Location of Conviction: _____

Disposition: _____

Signature:

 _____
Signature of Duly Authorized Person 4/1/18 Date

Print Name of Duly Authorized Person

Submit Completed Forms to:

Bureau of Alcoholic Beverages
Division of Liquor Licensing and Enforcement
8 State House Station, Augusta, Me 04333-0008 (Regular address)
10 Water Street, Hallowell, ME 04347 (Overnight address)
Telephone Inquiries: (207) 624-7220 Fax: (207) 287-3434
Email Inquiries: MaineLiquor@Maine.gov



SUPPLEMENTAL APPLICATION FORM ON-PREMISE DIAGRAM

In an effort to clearly define your license premise and the areas that consumption and storage of liquor is allowed, The Liquor Licensing & Inspection Division is requiring all applicants to submit a diagram of the premise to be licensed in addition to a completed license application.

Diagrams should be submitted on this form and should be as accurate as possible. Be sure to label the areas of your diagram including entrances, office area, kitchen, storage areas, dining rooms, lounges, function rooms, decks and all areas that you are requesting approval from the Department for liquor consumption.

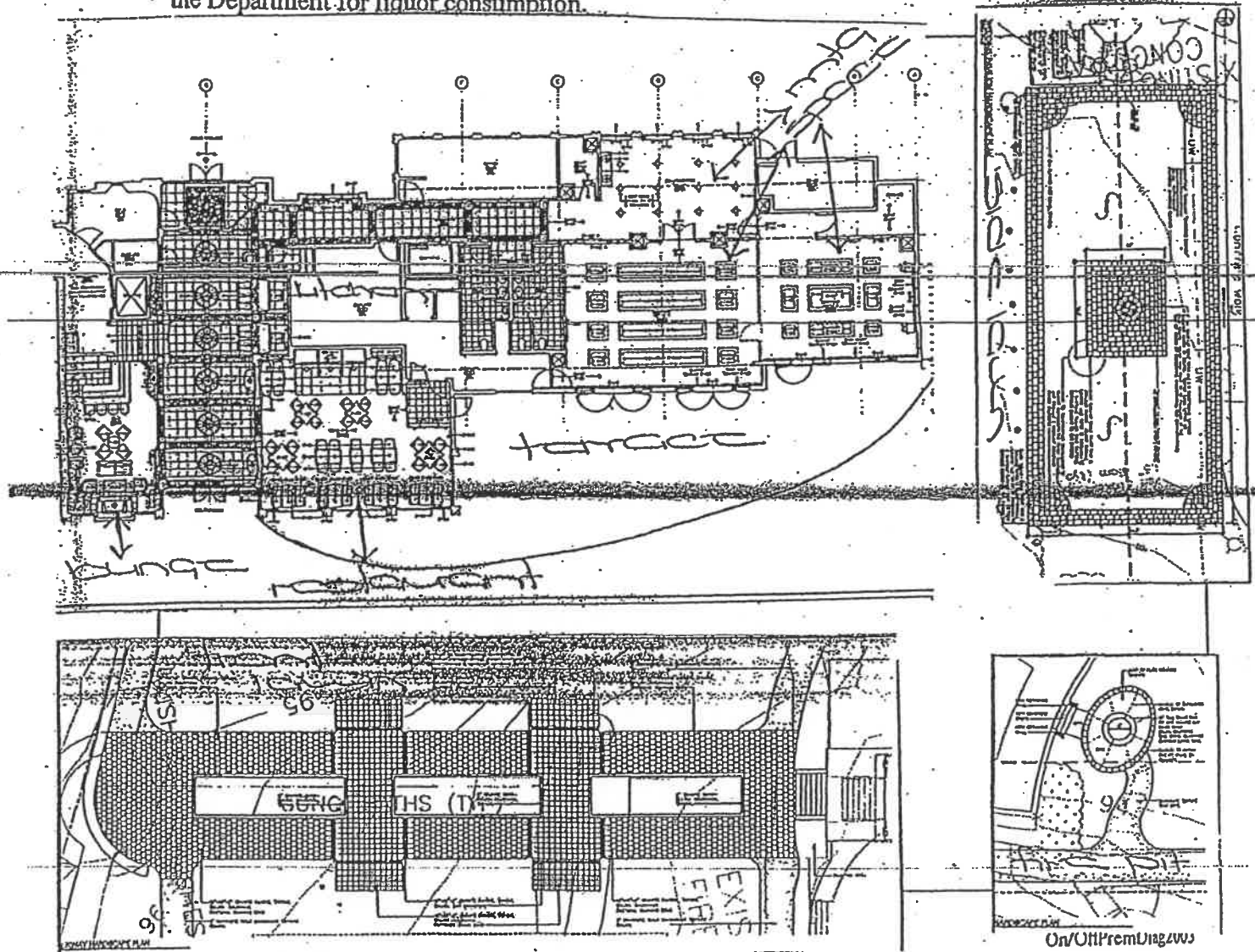

PREMISE DIAGRAM

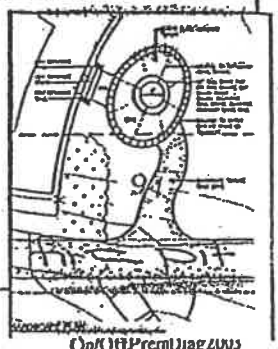
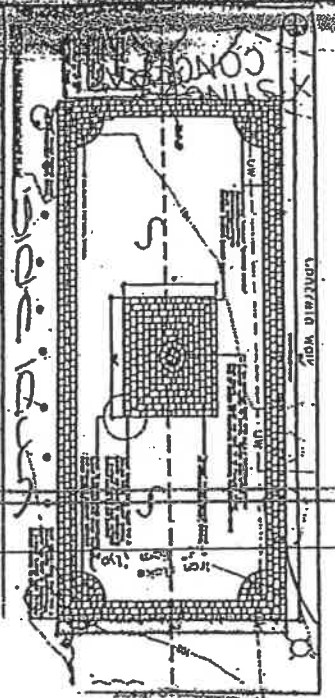
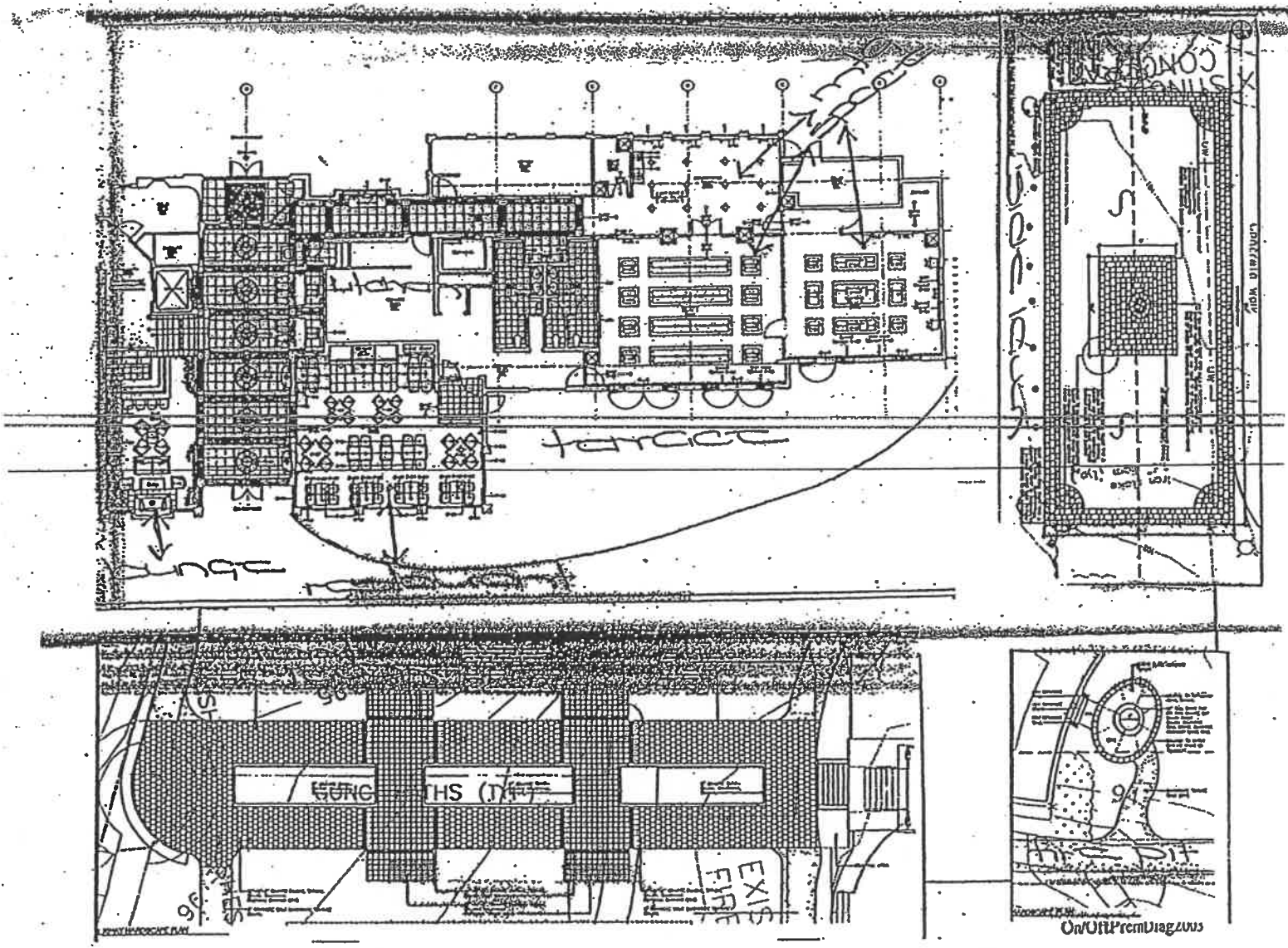

On/Off Prem Diagram

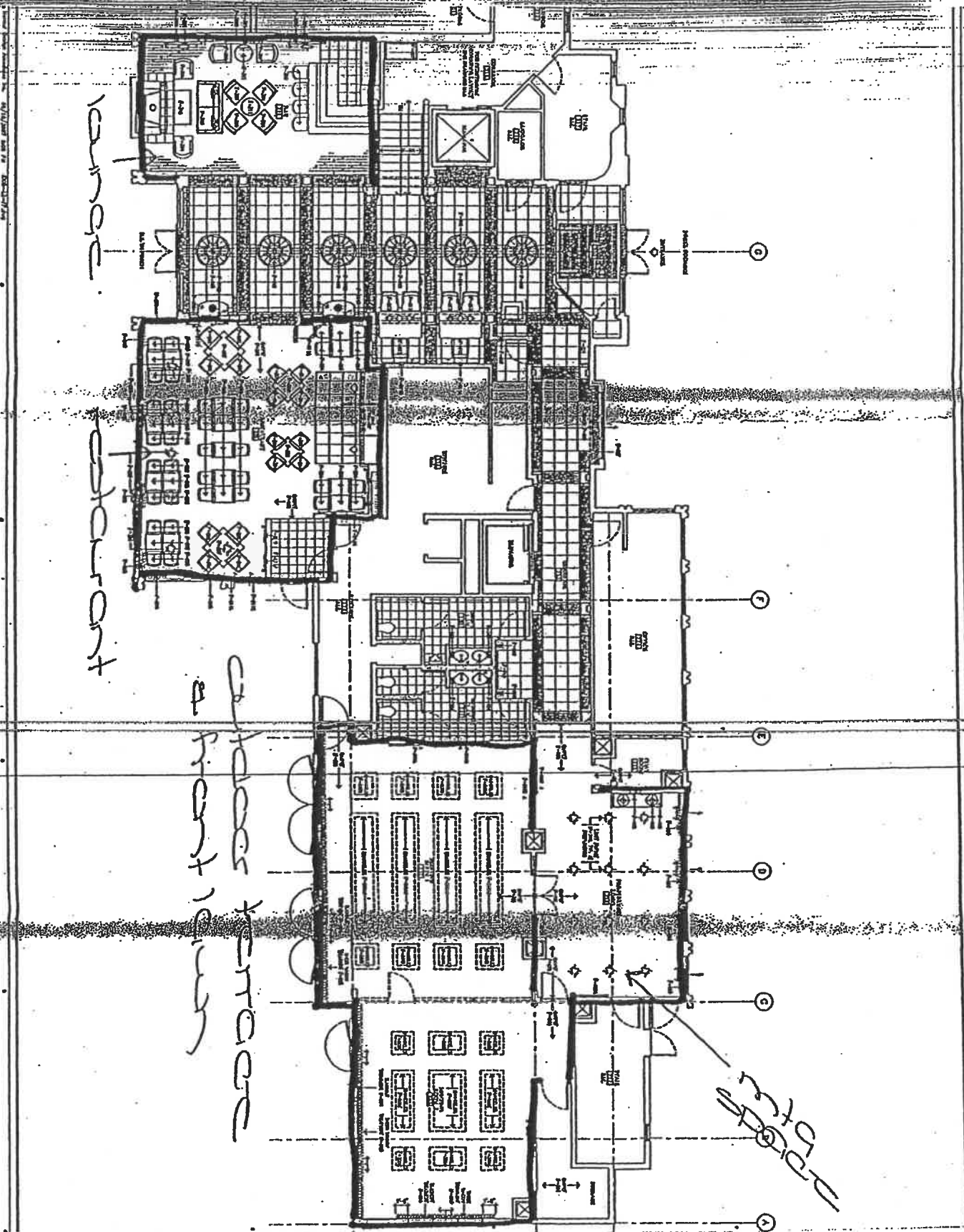

D.5

FURNITURE PLAN

DIN BY THE SEA
 RESTAURANT
 MAIN LOBBY & RESTROOMS

1. 12' 0" DIA. TABLE	12
2. 12' 0" DIA. TABLE	12
3. 12' 0" DIA. TABLE	12
4. 12' 0" DIA. TABLE	12
5. 12' 0" DIA. TABLE	12
6. 12' 0" DIA. TABLE	12
7. 12' 0" DIA. TABLE	12
8. 12' 0" DIA. TABLE	12
9. 12' 0" DIA. TABLE	12
10. 12' 0" DIA. TABLE	12
11. 12' 0" DIA. TABLE	12
12. 12' 0" DIA. TABLE	12
13. 12' 0" DIA. TABLE	12
14. 12' 0" DIA. TABLE	12
15. 12' 0" DIA. TABLE	12
16. 12' 0" DIA. TABLE	12
17. 12' 0" DIA. TABLE	12
18. 12' 0" DIA. TABLE	12
19. 12' 0" DIA. TABLE	12
20. 12' 0" DIA. TABLE	12
21. 12' 0" DIA. TABLE	12
22. 12' 0" DIA. TABLE	12
23. 12' 0" DIA. TABLE	12
24. 12' 0" DIA. TABLE	12
25. 12' 0" DIA. TABLE	12
26. 12' 0" DIA. TABLE	12
27. 12' 0" DIA. TABLE	12
28. 12' 0" DIA. TABLE	12
29. 12' 0" DIA. TABLE	12
30. 12' 0" DIA. TABLE	12
31. 12' 0" DIA. TABLE	12
32. 12' 0" DIA. TABLE	12
33. 12' 0" DIA. TABLE	12
34. 12' 0" DIA. TABLE	12
35. 12' 0" DIA. TABLE	12
36. 12' 0" DIA. TABLE	12
37. 12' 0" DIA. TABLE	12
38. 12' 0" DIA. TABLE	12
39. 12' 0" DIA. TABLE	12
40. 12' 0" DIA. TABLE	12
41. 12' 0" DIA. TABLE	12
42. 12' 0" DIA. TABLE	12
43. 12' 0" DIA. TABLE	12
44. 12' 0" DIA. TABLE	12
45. 12' 0" DIA. TABLE	12
46. 12' 0" DIA. TABLE	12
47. 12' 0" DIA. TABLE	12
48. 12' 0" DIA. TABLE	12
49. 12' 0" DIA. TABLE	12
50. 12' 0" DIA. TABLE	12
51. 12' 0" DIA. TABLE	12
52. 12' 0" DIA. TABLE	12
53. 12' 0" DIA. TABLE	12
54. 12' 0" DIA. TABLE	12
55. 12' 0" DIA. TABLE	12
56. 12' 0" DIA. TABLE	12
57. 12' 0" DIA. TABLE	12
58. 12' 0" DIA. TABLE	12
59. 12' 0" DIA. TABLE	12
60. 12' 0" DIA. TABLE	12
61. 12' 0" DIA. TABLE	12
62. 12' 0" DIA. TABLE	12
63. 12' 0" DIA. TABLE	12
64. 12' 0" DIA. TABLE	12
65. 12' 0" DIA. TABLE	12
66. 12' 0" DIA. TABLE	12
67. 12' 0" DIA. TABLE	12
68. 12' 0" DIA. TABLE	12
69. 12' 0" DIA. TABLE	12
70. 12' 0" DIA. TABLE	12
71. 12' 0" DIA. TABLE	12
72. 12' 0" DIA. TABLE	12
73. 12' 0" DIA. TABLE	12
74. 12' 0" DIA. TABLE	12
75. 12' 0" DIA. TABLE	12
76. 12' 0" DIA. TABLE	12
77. 12' 0" DIA. TABLE	12
78. 12' 0" DIA. TABLE	12
79. 12' 0" DIA. TABLE	12
80. 12' 0" DIA. TABLE	12
81. 12' 0" DIA. TABLE	12
82. 12' 0" DIA. TABLE	12
83. 12' 0" DIA. TABLE	12
84. 12' 0" DIA. TABLE	12
85. 12' 0" DIA. TABLE	12
86. 12' 0" DIA. TABLE	12
87. 12' 0" DIA. TABLE	12
88. 12' 0" DIA. TABLE	12
89. 12' 0" DIA. TABLE	12
90. 12' 0" DIA. TABLE	12
91. 12' 0" DIA. TABLE	12
92. 12' 0" DIA. TABLE	12
93. 12' 0" DIA. TABLE	12
94. 12' 0" DIA. TABLE	12
95. 12' 0" DIA. TABLE	12
96. 12' 0" DIA. TABLE	12
97. 12' 0" DIA. TABLE	12
98. 12' 0" DIA. TABLE	12
99. 12' 0" DIA. TABLE	12
100. 12' 0" DIA. TABLE	12



MONCUR
 III

PROPO
40 BOW

OLYMPIA
CONCRETE DESIGN/CONSTRUCTION
INN BY THE SEAL LLC,
SUITE 202
260 FORE STREET
PORTLAND, ME 04101
(207) 874-0990

TH ARCHITECTS
100 COMMERCE STREET
PORTLAND, MAINE 04101
TELEPHONE 207 775 6141
ARCHITECTURE PLUMBING

CONSULTANTS
ARCHITECTURE PLUMBING
TELEPHONE 207 775 6141
ARCHITECTURE PLUMBING

REVISIONS
NO. OF DATE/REVISION

DATE: 02.28.07
PROJECT: 070006
DRAWN BY: JAK
CHECKED BY: JLB
SCALE: AS NOTED

SHEET TITLE
SITE
DETAILS

C-103

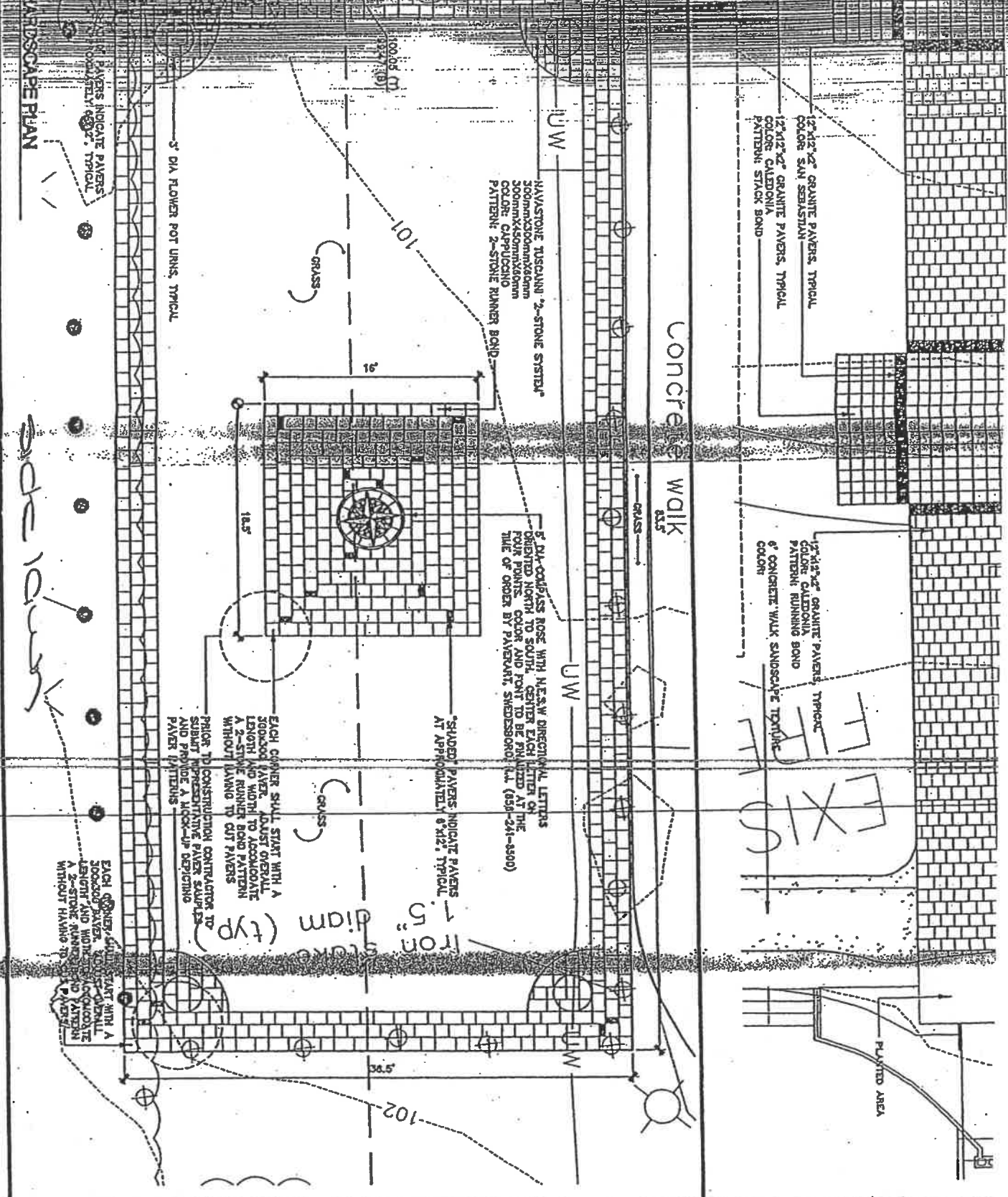

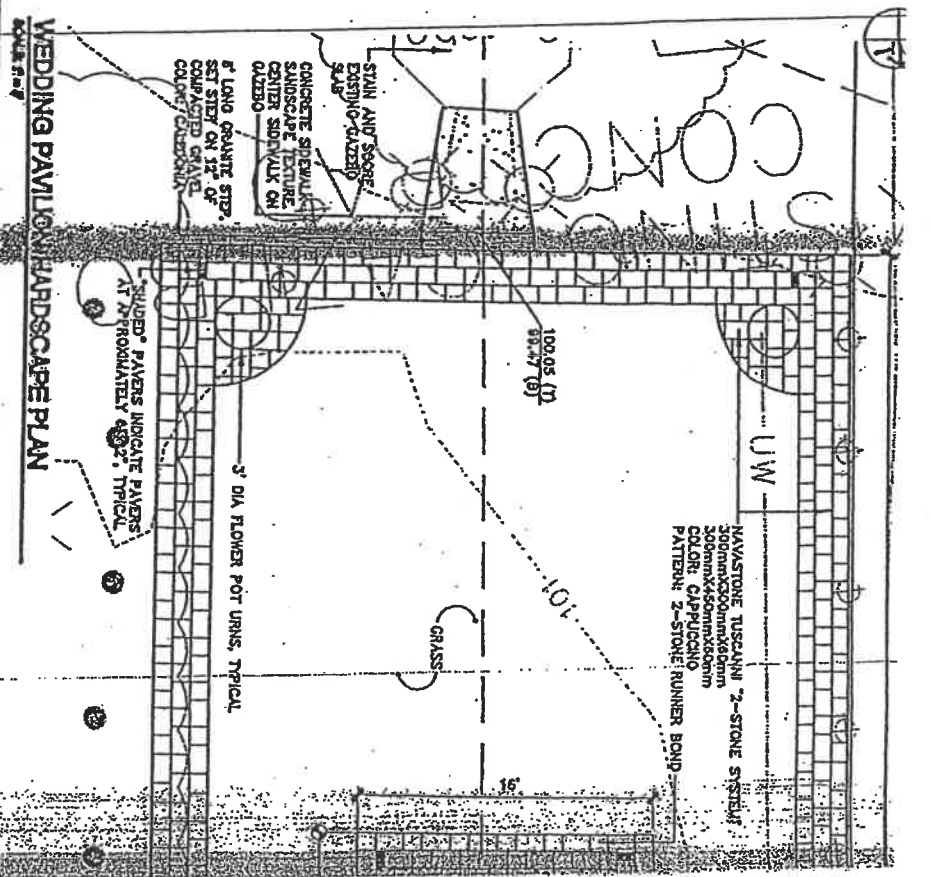
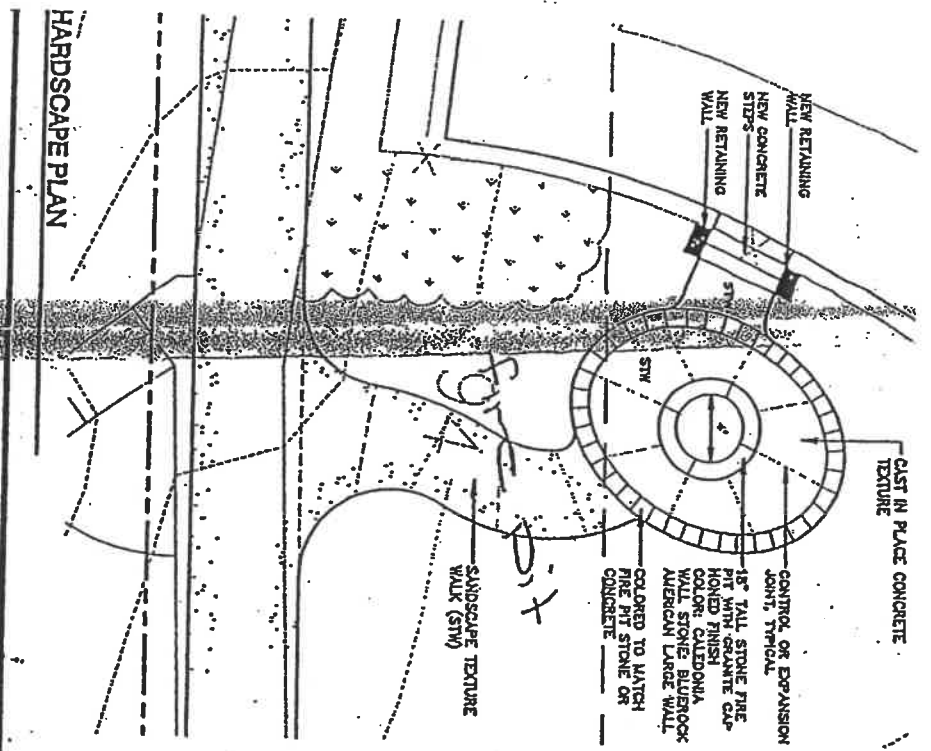

*Bureau of Alcoholic Beverages and Lottery Operations
Division of Liquor Licensing & Enforcement
8 State House Station, Augusta, ME 04333-0008
10 Water Street, Hallowell, ME 04347
Tel: (207) 624-7220 Fax: (207) 287-3434
Email Inquiries: MaineLiquor@maine.gov*

DIVISION USE ONLY	
<input type="checkbox"/>	Approved
<input type="checkbox"/>	Not Approved
BY:	

ON PREMISE DIAGRAM

In an effort to clearly define your license premise and the area that consumption and storage of liquor is allowed. The Division requires all applicants to submit a diagram of the premise to be licensed in addition to a completed license application.

Diagrams should be submitted on this form and should be as accurate as possible. Be sure to label the areas of your diagram including entrances, office area, kitchen, storage areas, dining rooms, lounges, function rooms, restrooms, decks and all areas that you are requesting approval from the Division for liquor consumption.

